

ASSIGNED WEST LINE BONITO STREET
S 00°12'44" E

- WORK ORDERED BY -
ADDISON TOYTON
119 BONITO STREET
WALWORTH, WI. 53184

The North 100.00 feet of the South 134.00 feet of
Outlot 192 of the Assessors Plat of the Village of
Walworth, Walworth County, Wisconsin.

PARCEL VWP 00231A

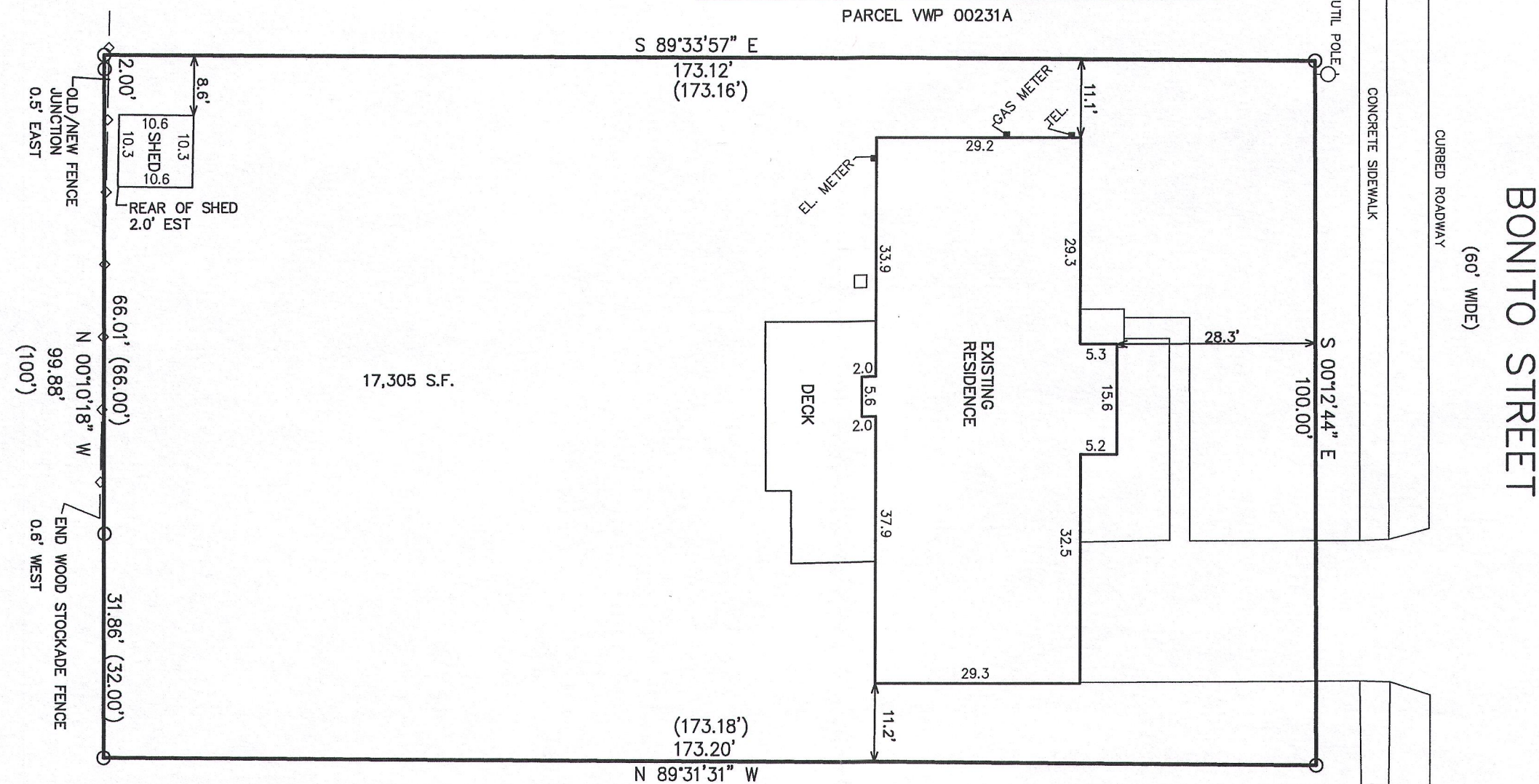

I HEREBY CERTIFY THAT THE ABOVE DESCRIBED PROPERTY HAS BEEN SURVEYED UNDER MY DIRECTION AND THAT THE ABOVE MAP IS A TRUE REPRESENTATION THEREOF AND SHOWS THE SIZE AND LOCATION OF THE PROPERTY AND ITS EXTERIOR BOUNDARIES. THIS SURVEY IS MADE FOR THE USE OF THE PRESENT OWNERS OF THE PROPERTY, AND ALSO THOSE WHO PURCHASE, MORTGAGE, OR GUARANTEE THE TITLE THERETO WITHIN ONE YEAR FROM THE DATE HEREOF.

PETER S. GORDON P.L.S. 2101

PROJECT: 9270
DATE: 04-21-2015
SHEET 1 OF 1

APR 21 2015

RECEIVED
JUN 23 2015
By *fan*

VWP-231A

009-1223

4/21/2015 X:\Projects\9270\dcad\survey